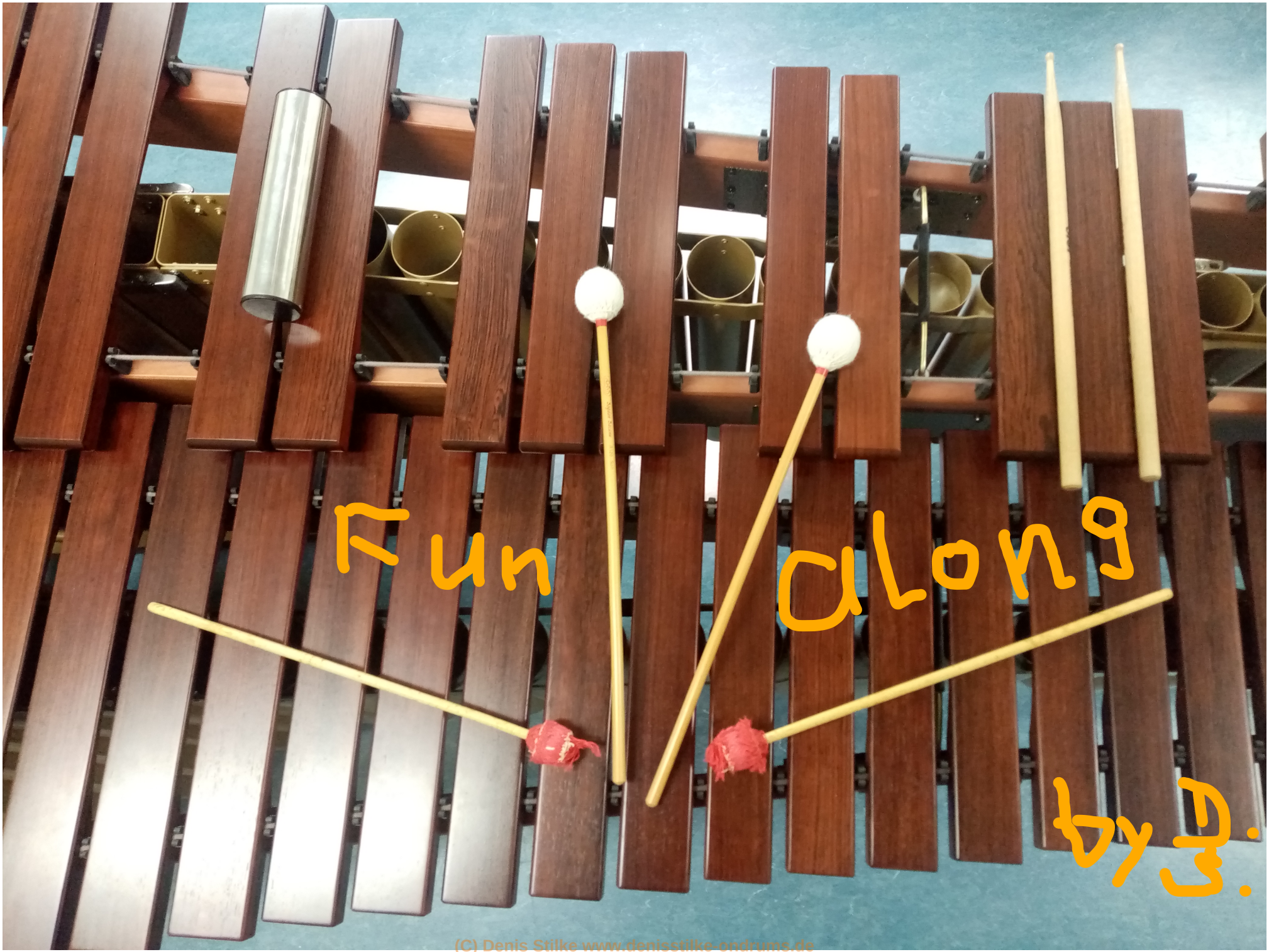

(C) Denis Stilke www.denisstilke-ondrums.de

Marimba Fun Along
by Denis Stilke

This is a little play along series that features some songs of mine on the marimba.
I like the combination of marimba and drums especially and
so do my students. So I will present 12 tunes here to drum along to.
For that I have written some drum charts to follow the music.
The material I came up with ranges from very simple to some more challenging stuff,
but always for the musical learning experience.
To play in form, making transitions, keeping time and matching your sound are some
fundamental skills to play together with others.
This you can learn here.
And of course it will be a lot of fun too!
So please join us and jump into the music.
(The music is available on my youtube-channel or you can go and find it
on my webpage www.denisstilke-ondrums.de/lessons)
Keep grooving,
Best,
Denis

please note:
the drum charts are just some basic versions.
You can embellish the parts and grooves as you like to do.

Great thanks to the GEMA/Neustart Kultur for making this project possible.
And also a special thanks to Matthias Krohn from - codamusic -
for helping and producing this.
Also I like to thank Page Woodworth for her support.
And my students for their inspiration.

Denis Stilke: marimba,percussion, vibes,comp.
Matthias Krohn: marimba, claps
Page Woodworth: violin
Rec. by M.Krohn
add. Rec. Dirk Homuth

(C) Denis Stilke www.denisstilke-ondrums.de

Marimba Fun Along SONGS

1. Hol den großen Krug
2. Dragonfly
3. Roadtrip
4. Big Ben
5. Sambesi
6. Cachao
7. Papageno
8. Caernafon
9. African Village
10. Thank you (Goddess)
11. Magic Island
12. Tiger Man

(C) Denis Stilke www.denisstilke-ondrums.de

Hol`den großen Krug

D.Stilke 2022

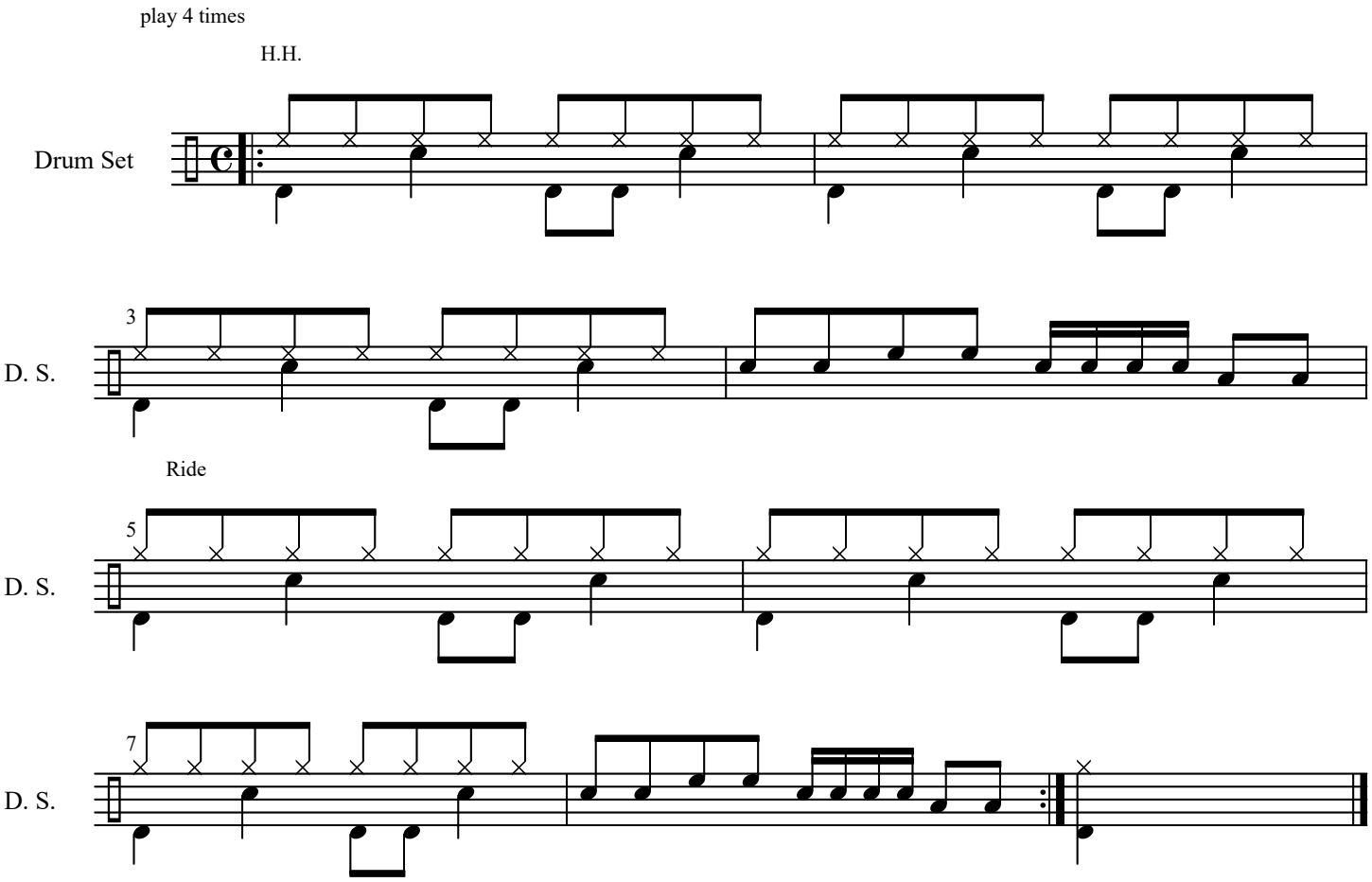

(C) Denis Stilke www.denisstilke-ondrums.de

Dragonfly

D.Stilke

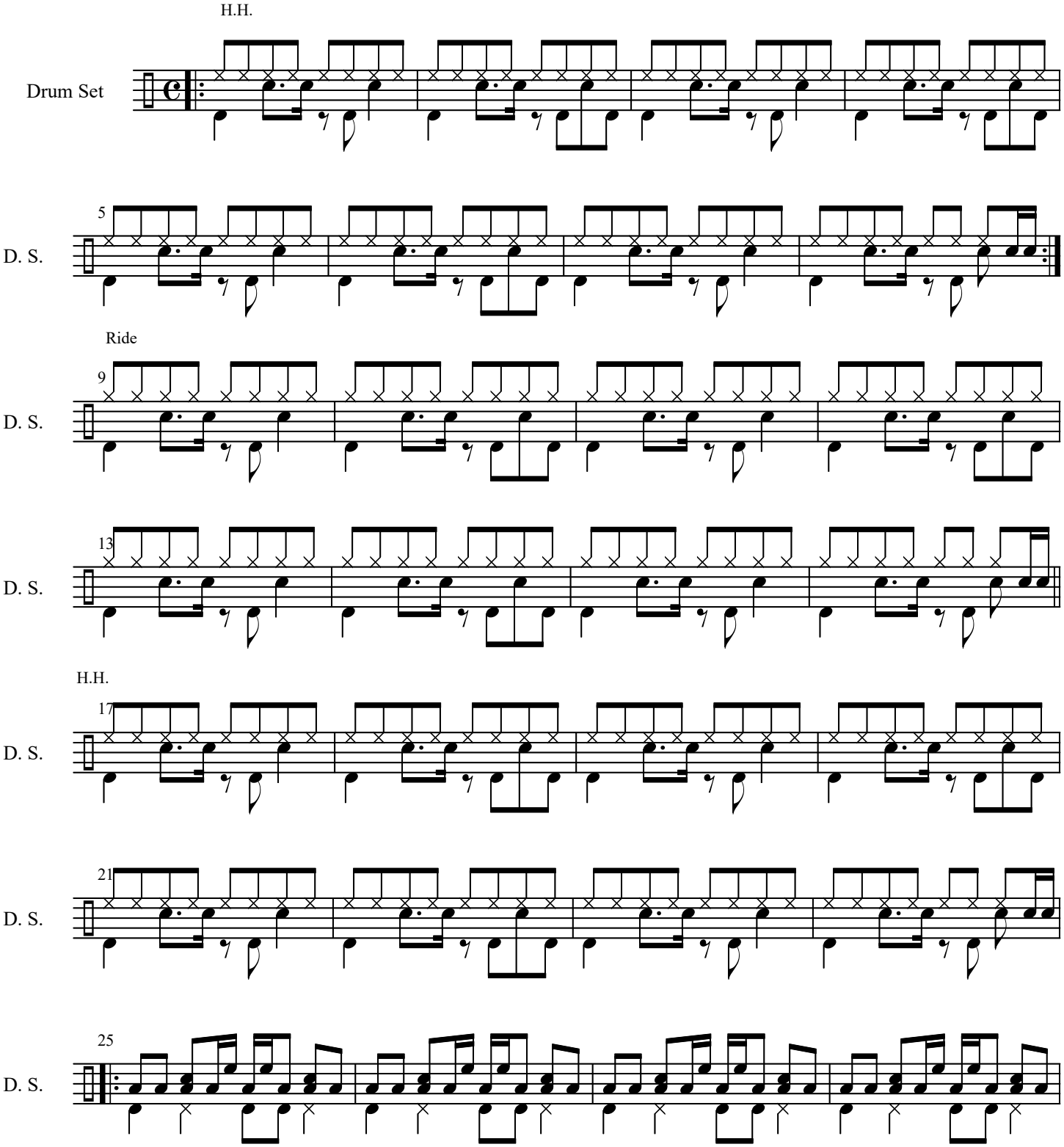

(C) Denis Stilke www.denisstilke-ondrums.de

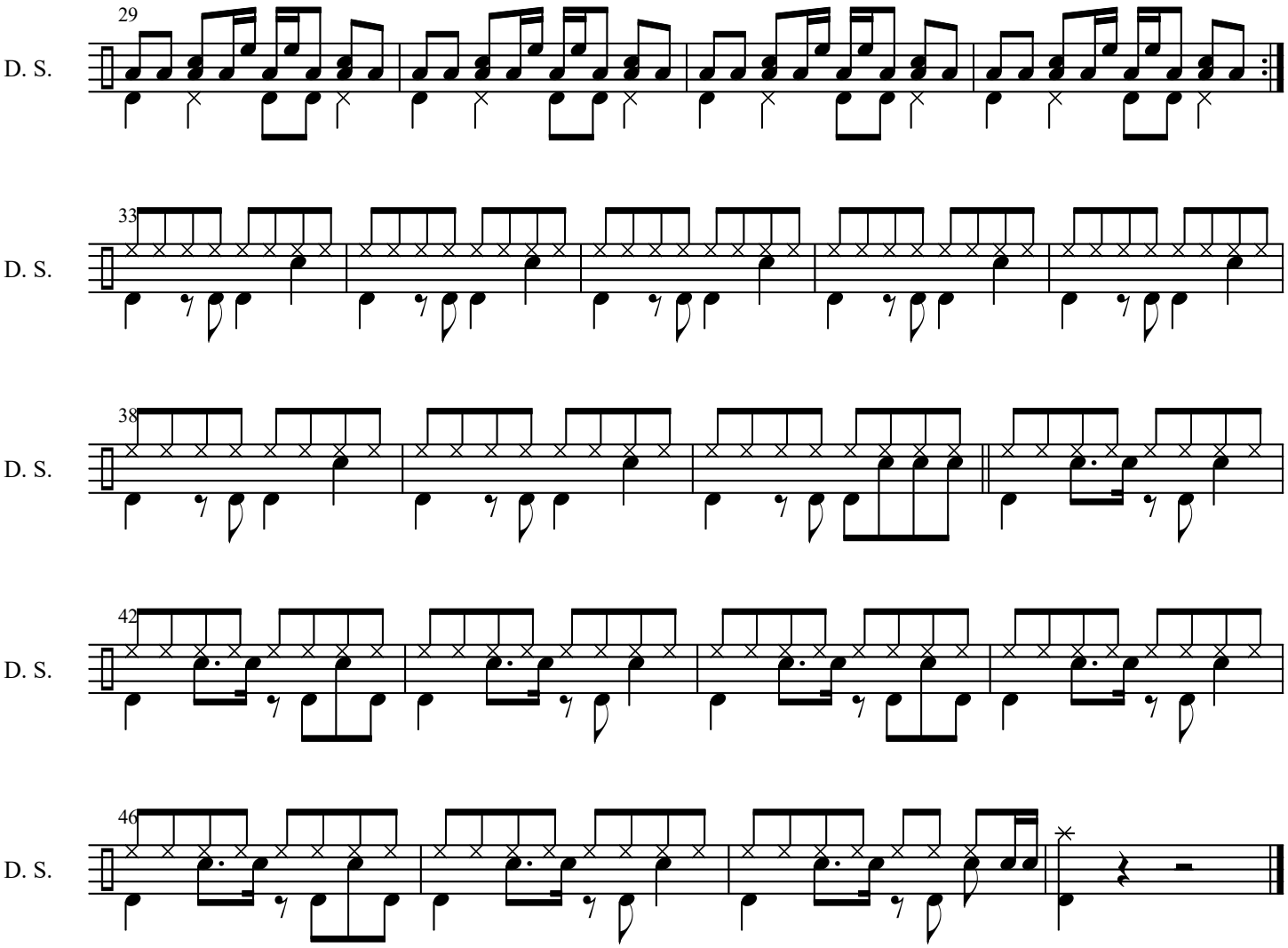

(C) Denis Stilke www.denisstilke-ondrums.de

Roadtrip

D.Stilke

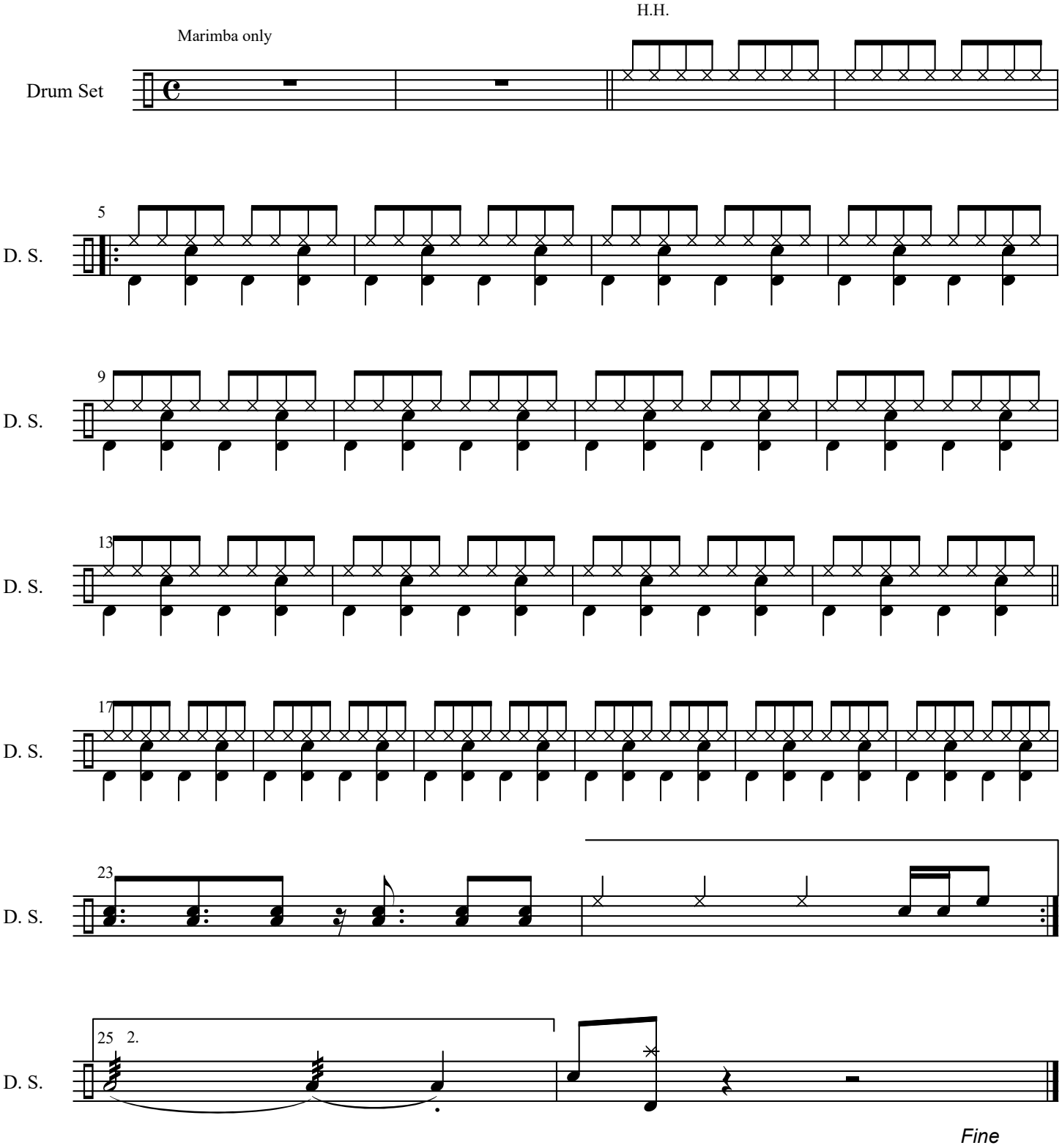

(C) Denis Stilke www.denisstilke-ondrums.de

Big Ben

D.Stilke

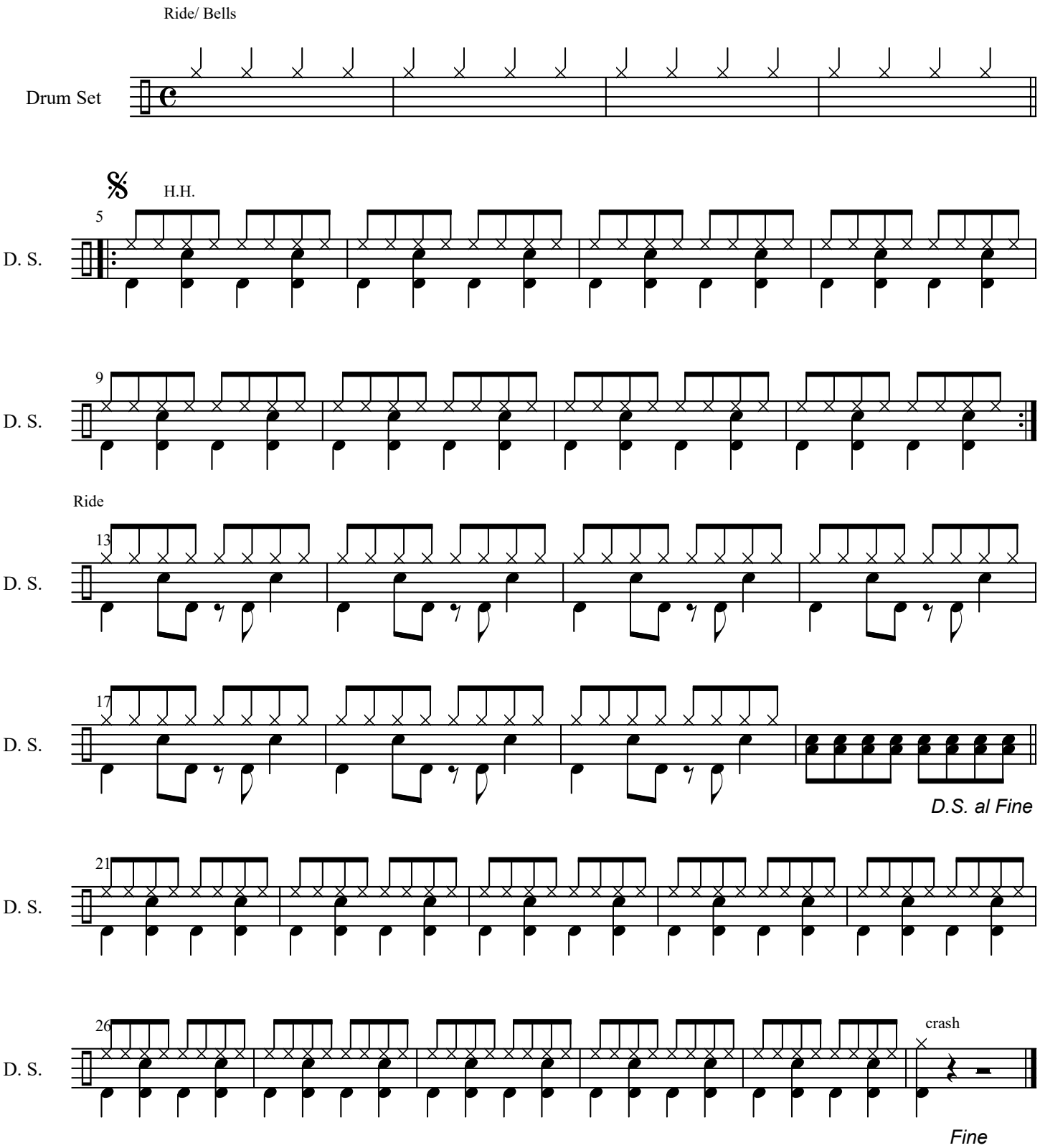

(C) Denis Stilke www.denisstilke-ondrums.de

Sambesi

D.Stilke

rubato
cymbal rolls ad. lib.

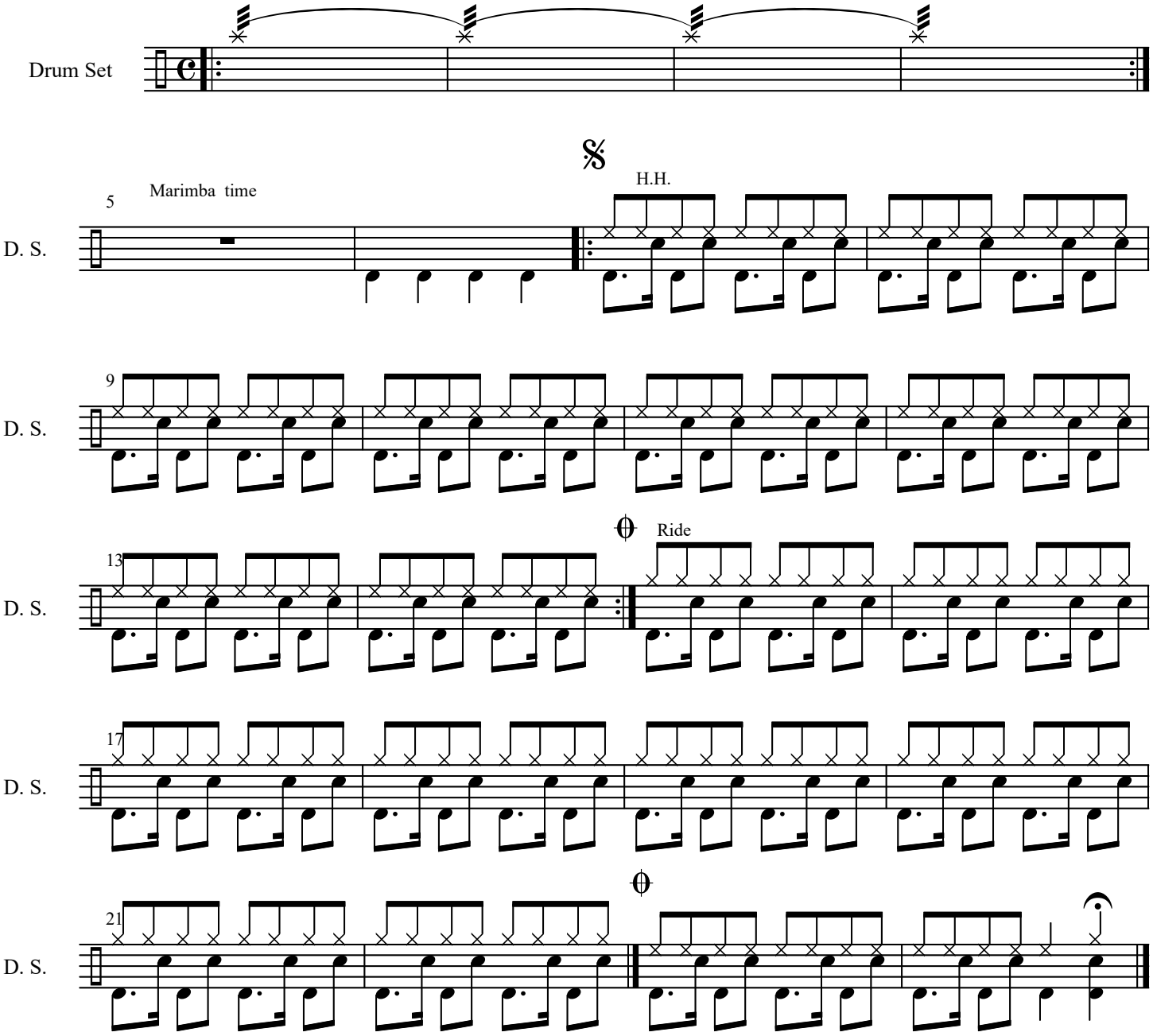

3 x Dal Segno (last x al CODA)

(C) Denis Stilke www.denisstilke-ondrums.de

Cachao

D.Stilke

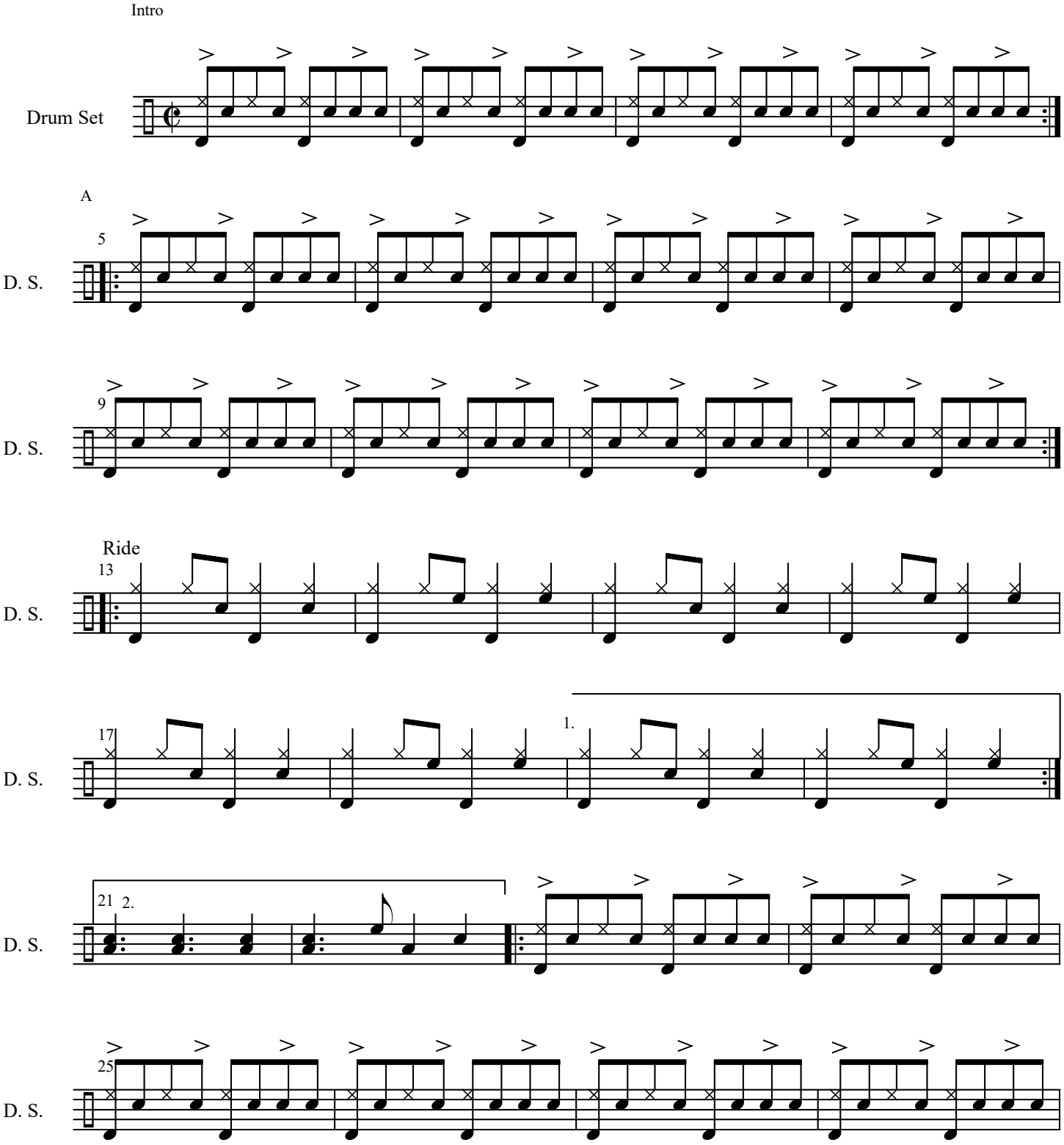

(C) Denis Stilke www.denisstilke-ondrums.de

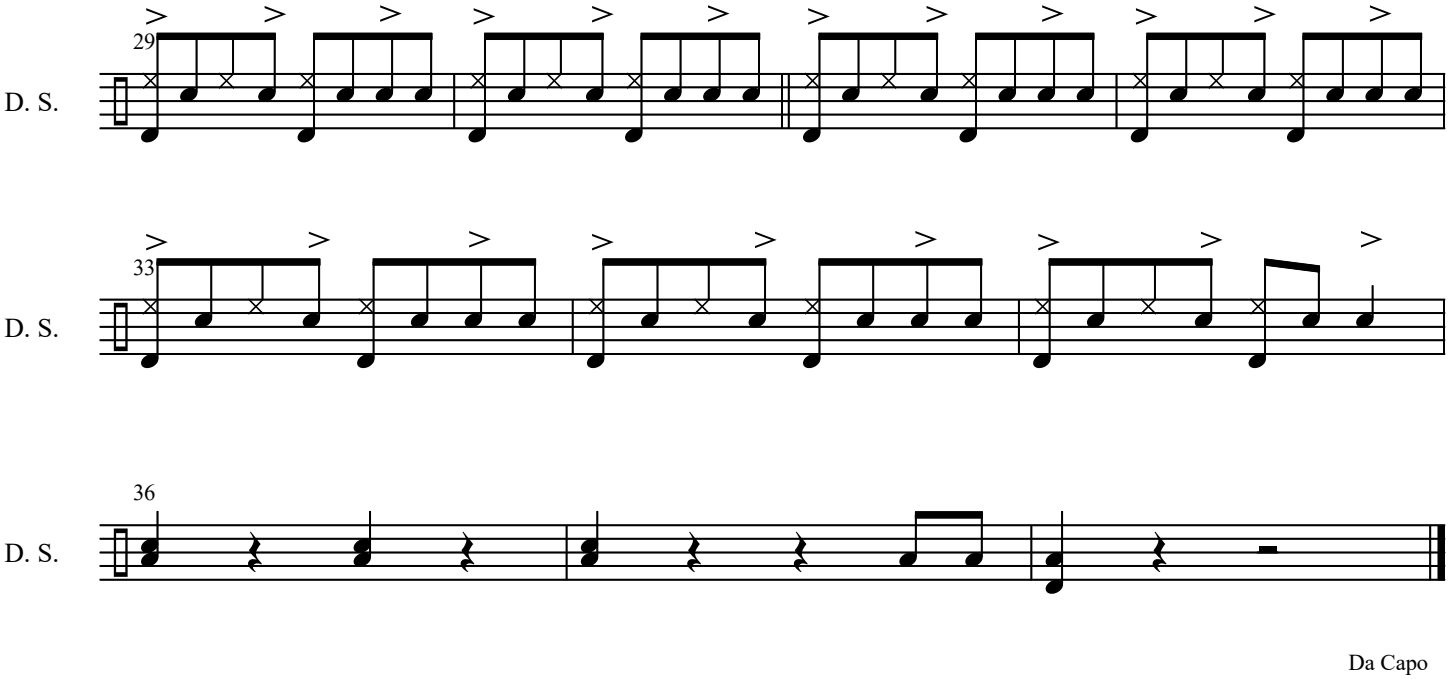

This tune could also be played as a SAMBA or SONGO

(C) Denis Stilke www.denisstilke-ondrums.de

Papageno

D.Stilke

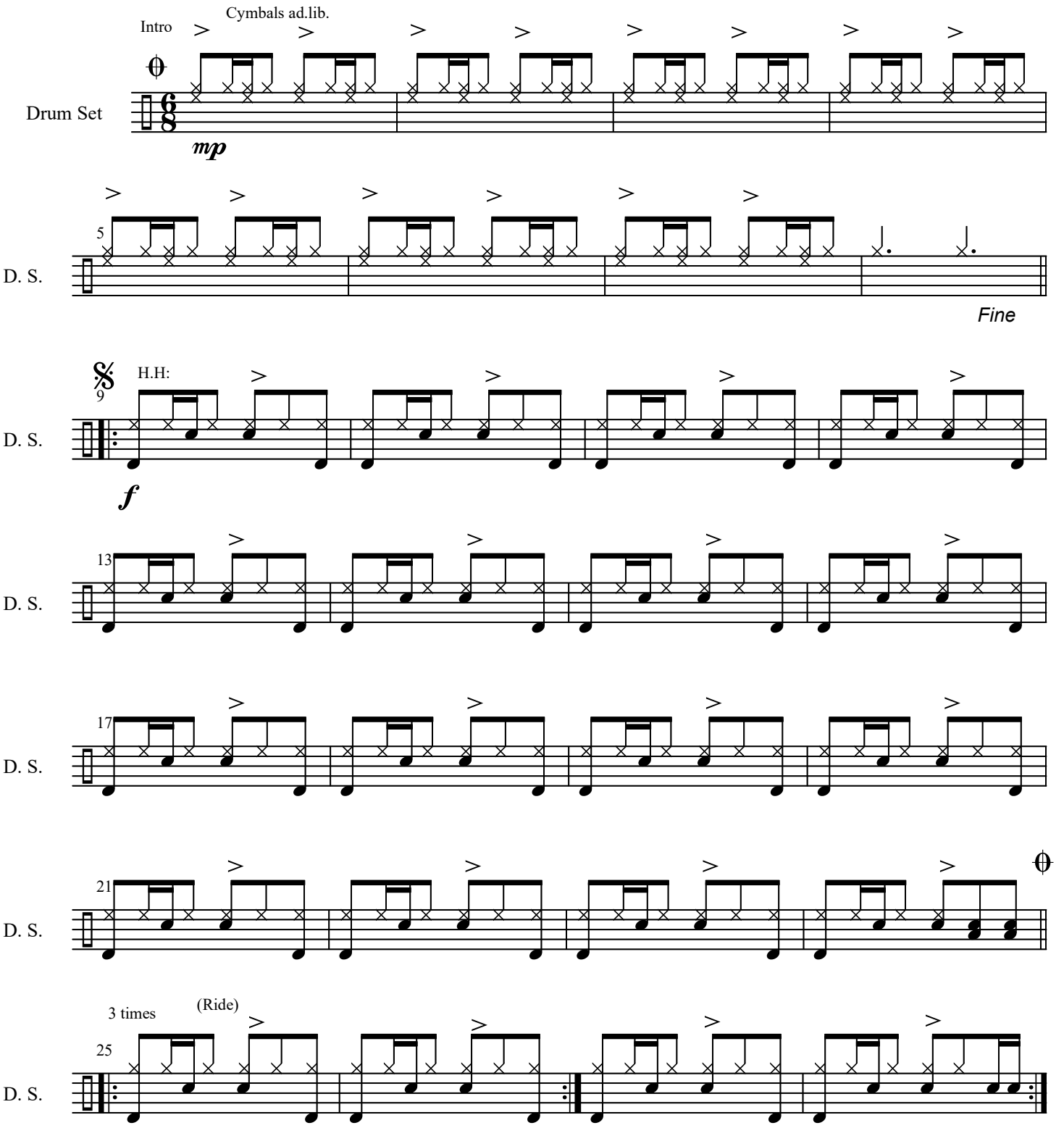

3 x D.S. (last time al Coda)

(C) Denis Stilke www.denisstilke-ondrums.de

Caernafon

D.Stilke

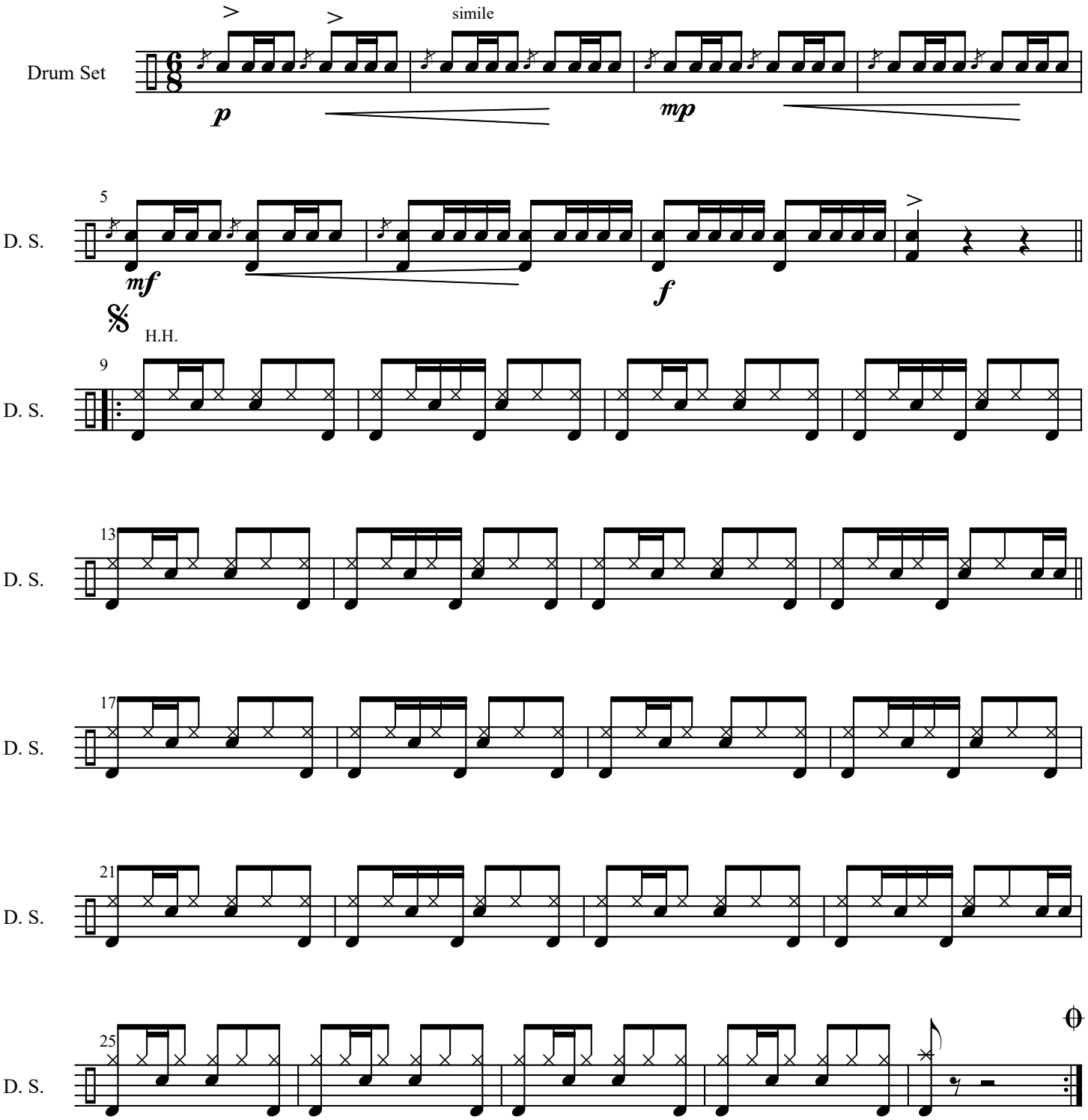

(C) Denis Stilke www.denisstilke-ondrums.de

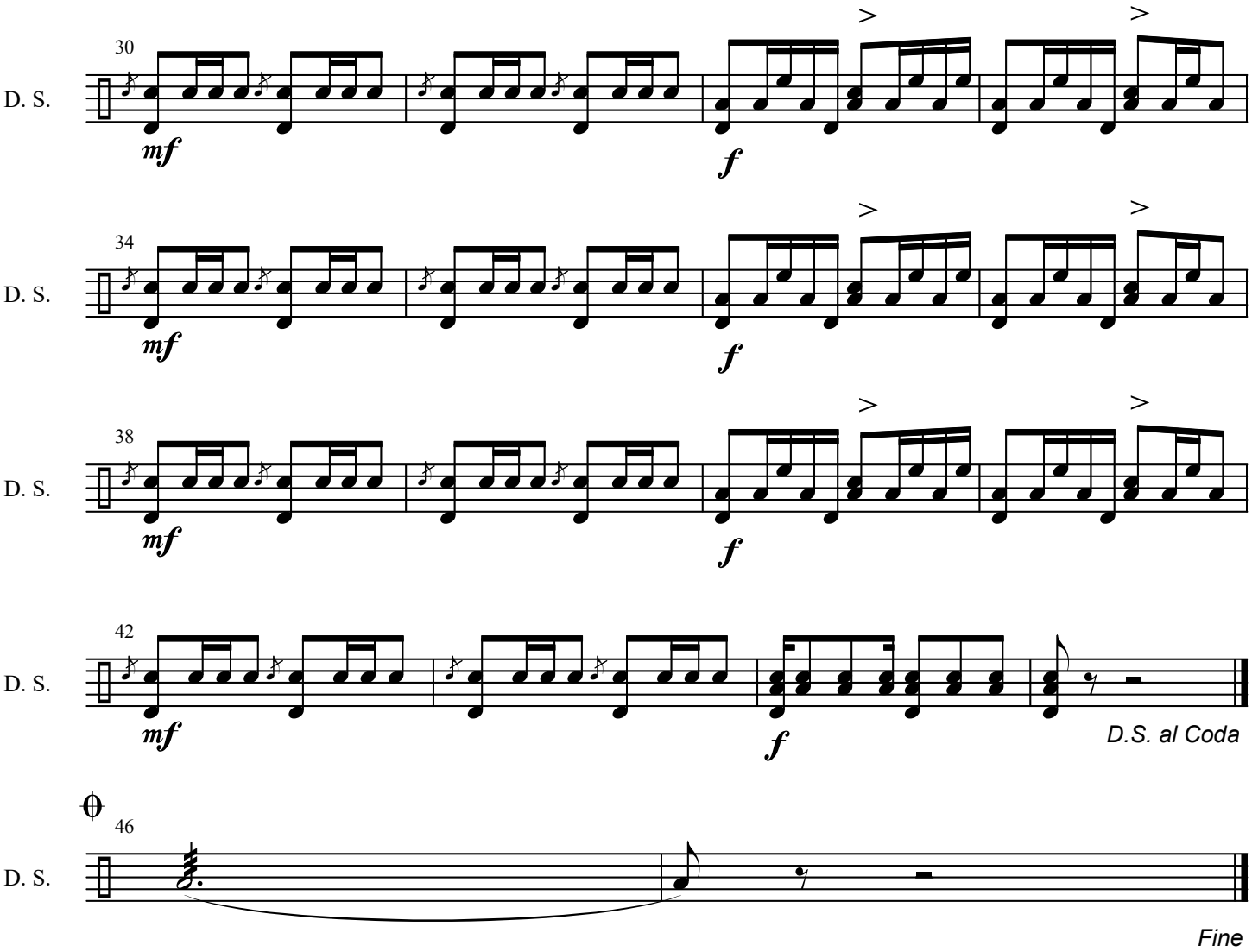

(C) Denis Stilke www.denisstilke-ondrums.de

African Village

D.Stilke

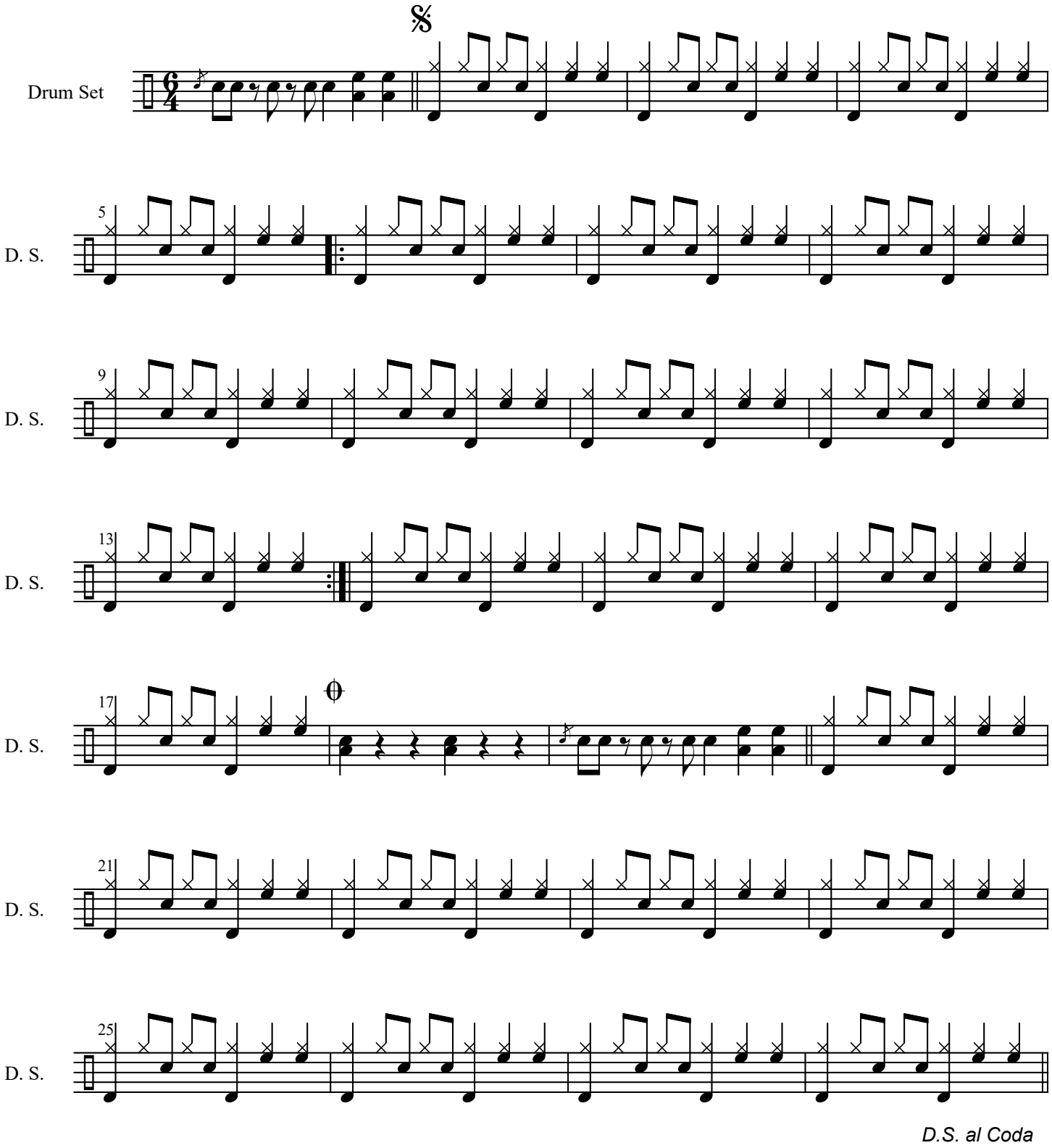

(C) Denis Stilke www.denisstilke-ondrums.de

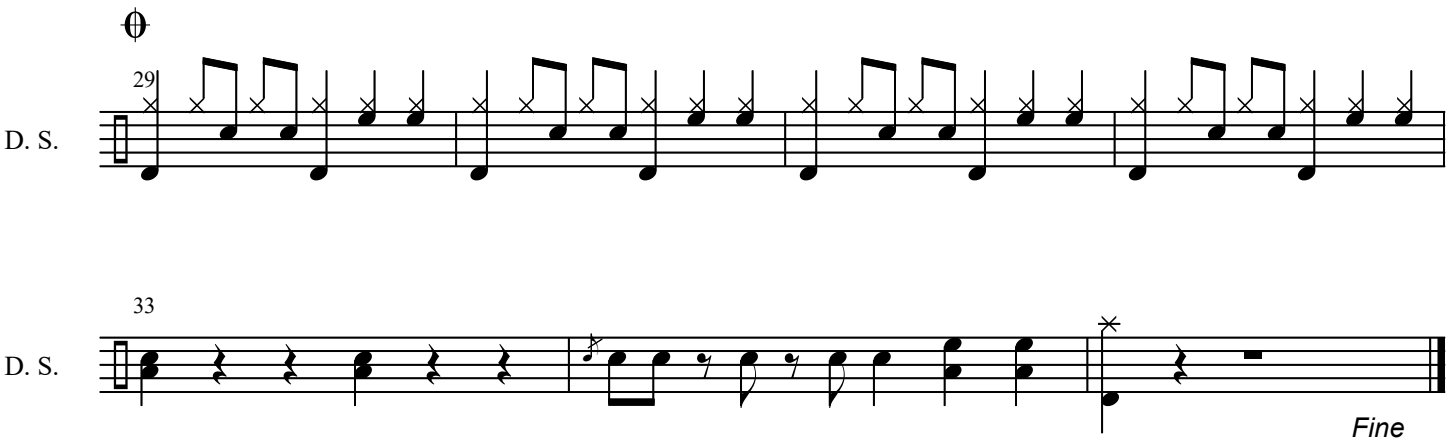

(C) Denis Stilke www.denisstilke-ondrums.de

Thank You

D.Stilke

Groove I

X TIMES SIMILAR

Conga Drums

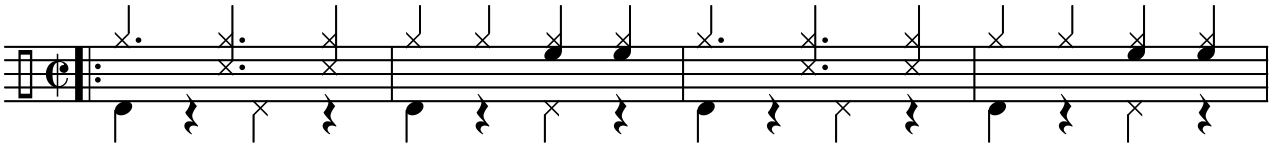

C. Dr.

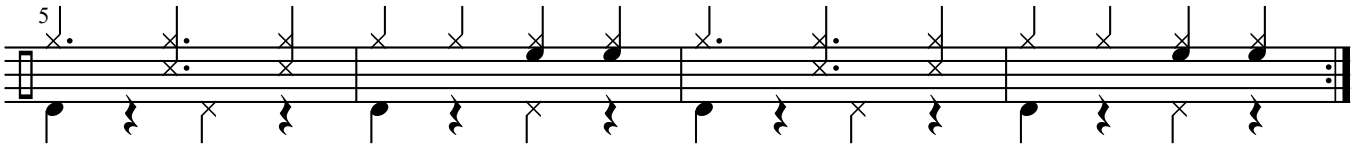

Groove II

C. Dr.

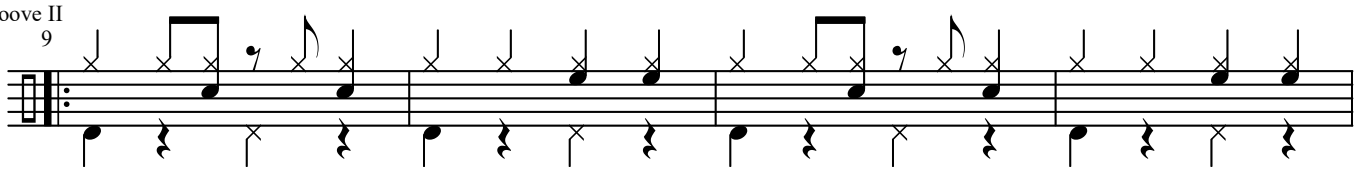

C. Dr.

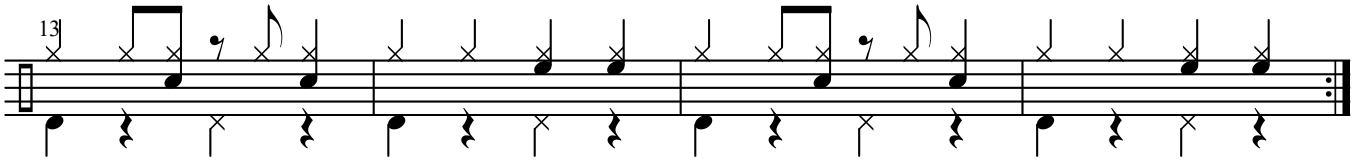

Ending on CUE

C. Dr.

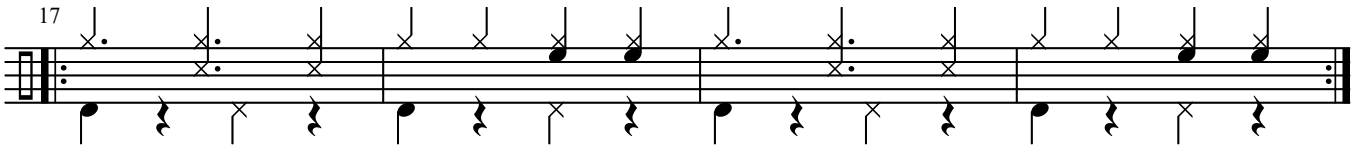

C. Dr.

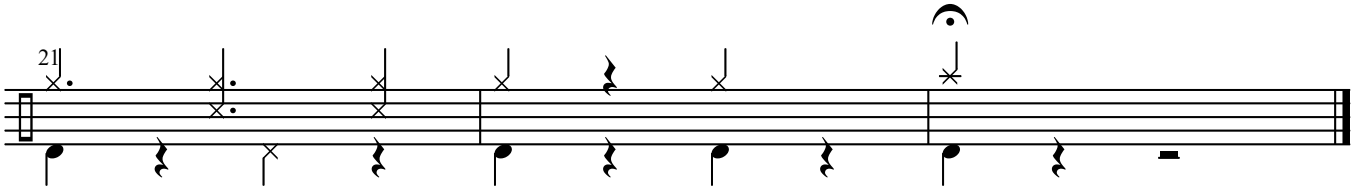

(C) Denis Stilke www.denisstilke-ondrums.de

Magic Island

D.Stilke

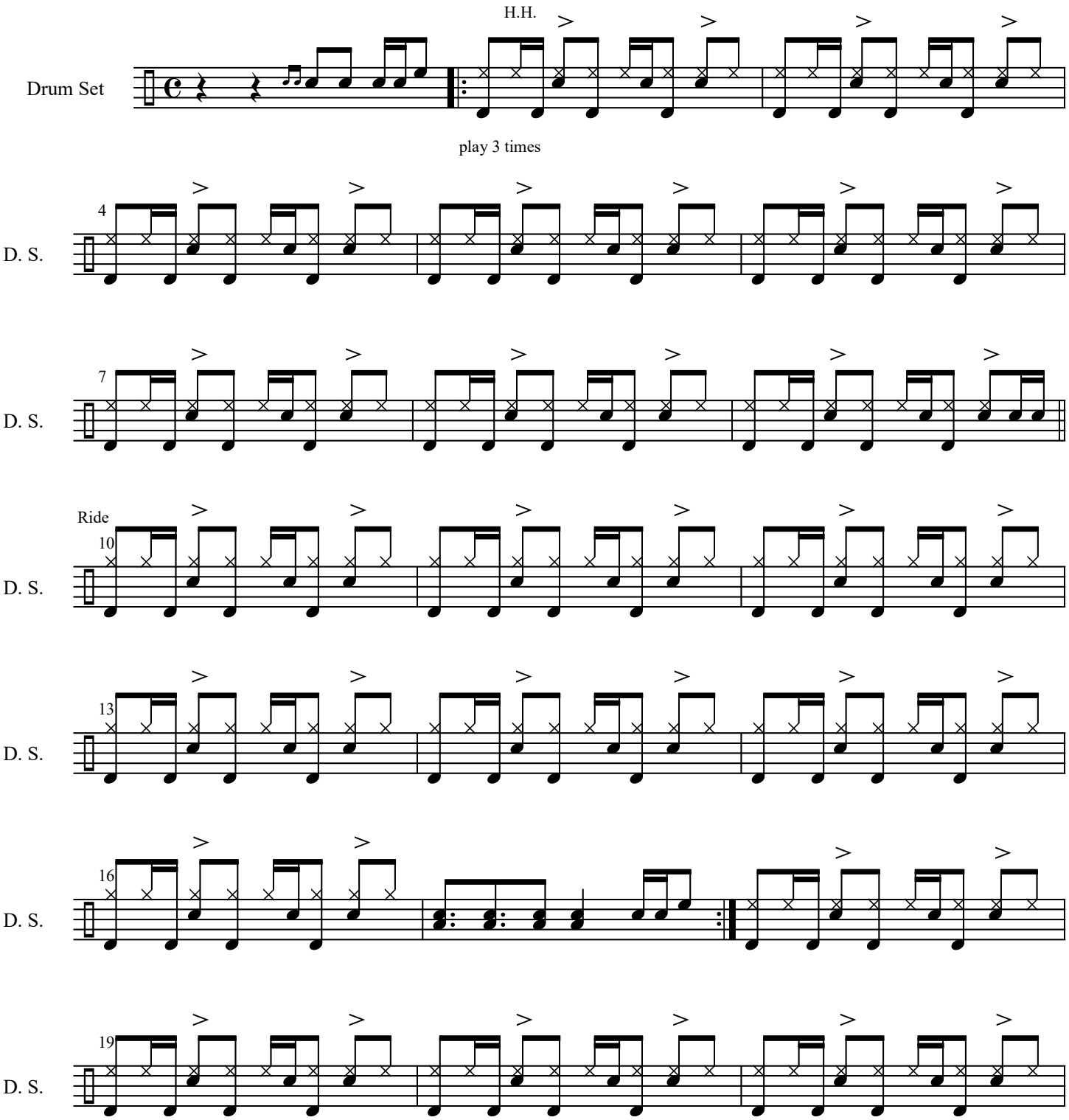

(C) Denis Stilke www.denisstilke-ondrums.de

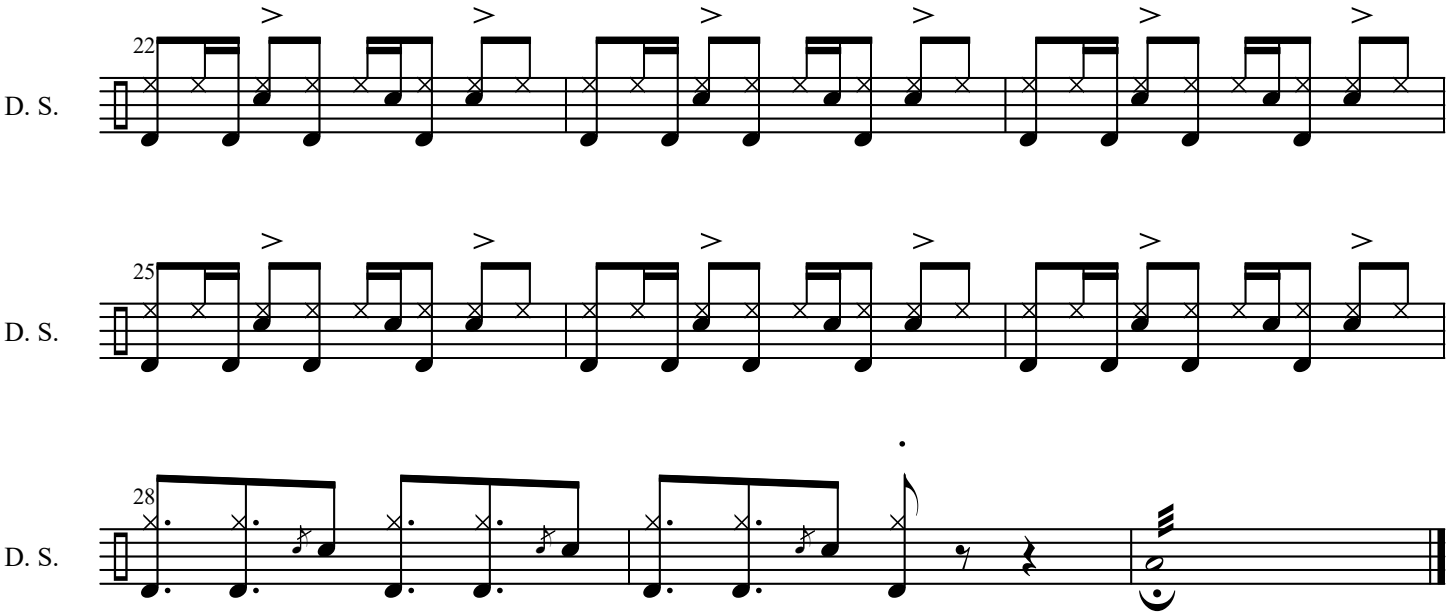

(C) Denis Stilke www.denisstilke-ondrums.de

Tiger Man

Swing it!

Denis Stilke

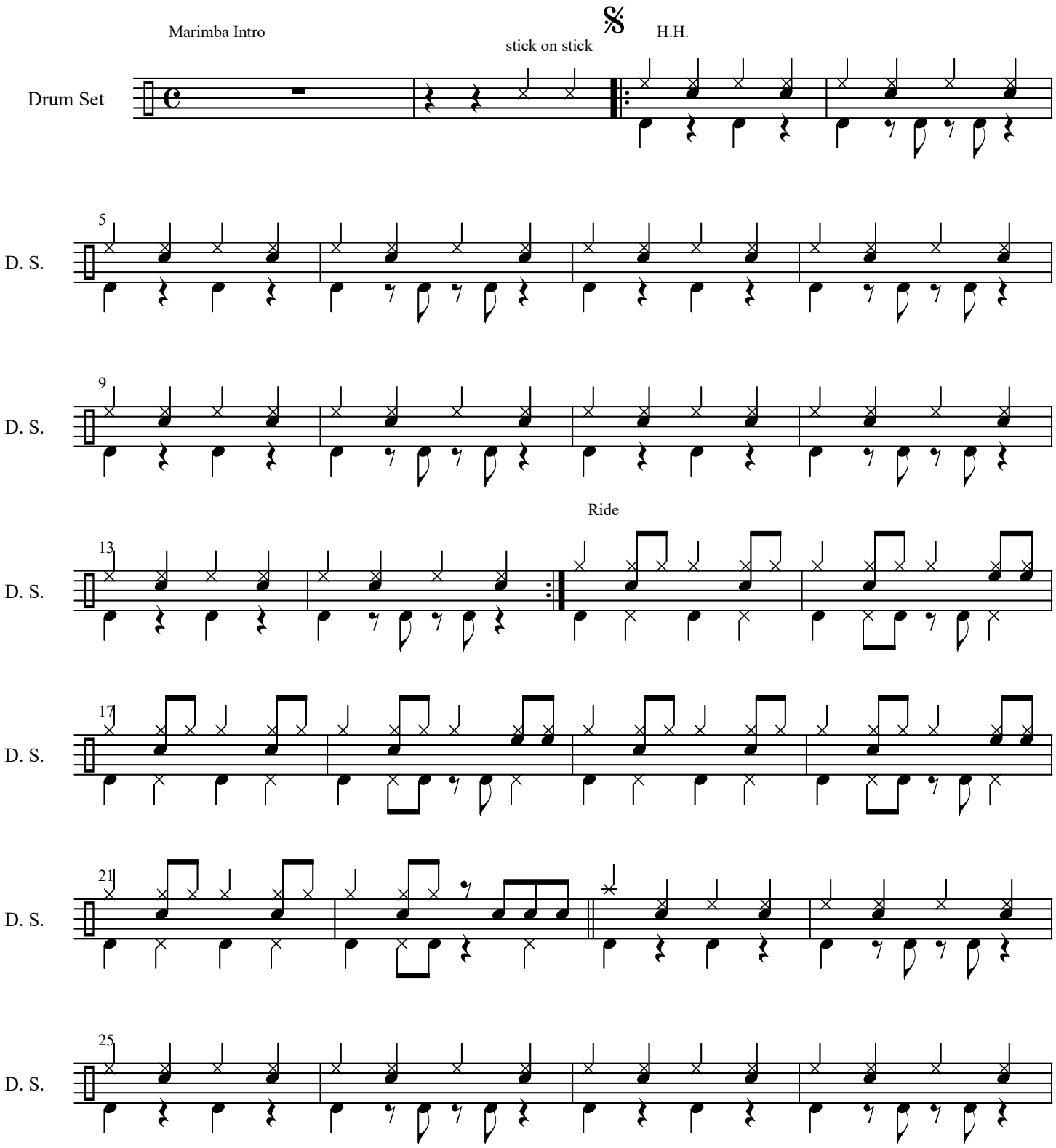

(C) Denis Stilke www.denisstilke-ondrums.de

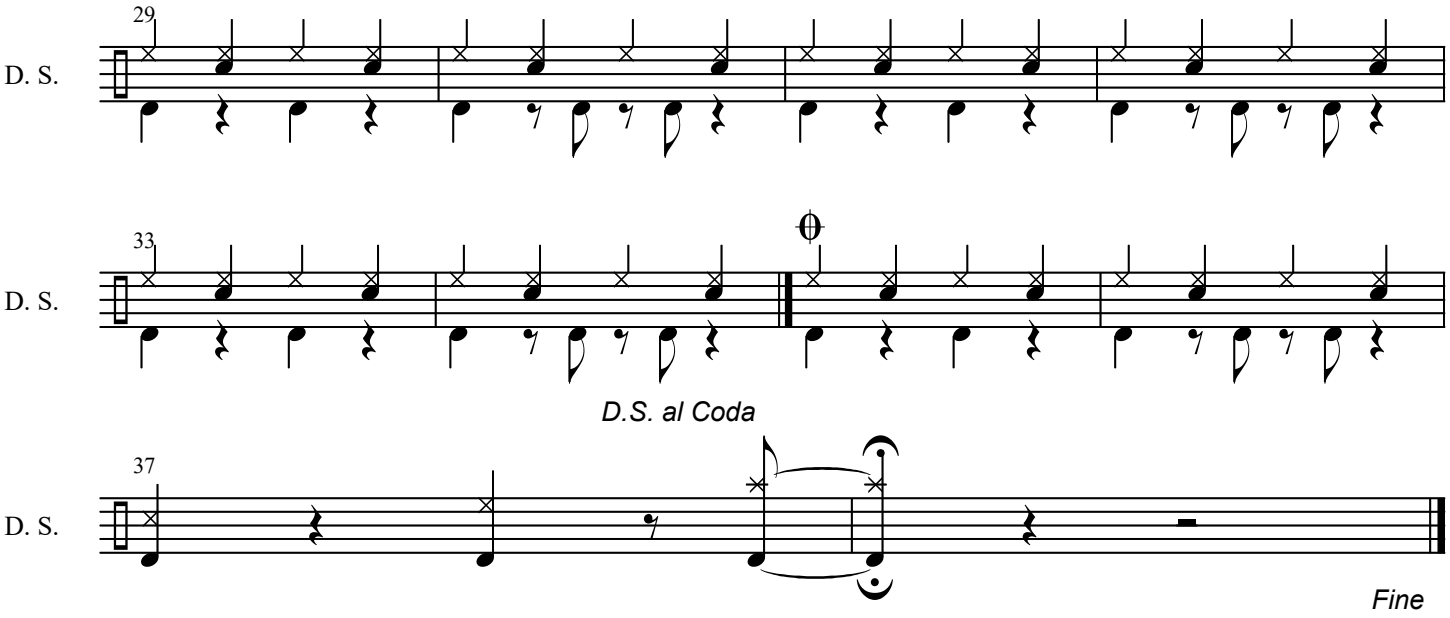

(C) Denis Stilke www.denisstilke-ondrums.de

NEU START KULTUR

STIPENDIEN

GEMA